

Sr. No	Name of the Student	Name of Father	Name of Mother	AADHA R CARD NO	Gender	Category	Qualifying Examination	% of Marks in Qualifying Examination	Pedagogy - Subject-1	Pedagogy Subject-2	Remark
1	NISHA	MANI RAM	NARESH DEVI	---	FEMALE	GEN	B.A.	56.16	Hindi -	Social Science	
2	SAVITA RANI	MAI CHAND	SONIA RANI		FEMALE	SC	B.A.	45.41	English -	Social Science	
3	PARVEEN KUMARI	PREETA RAM	DARSHANA DEVI		FEMALE	SC	B.A.	56.08	English -	Social Science	
4	SANGEETA	KISHORI LAL	ANGOORI DEVI		FEMALE	SC	B.A.	57.91	Hindi -	Economics	
5	KOMAL	RAM NATH	RAJ BALA		FEMALE	SC	B.A.	69	Hindi -	Economics	
6	SHIVANGI	MADAN KISHOR SHARMA	RANJANA SHARMA		FEMALE	GEN	B.A.	59	Hindi -	Social Science	
7	SHUBHANGI	MADAN KISHOR SHARMA	RANJANA SHARMA		FEMALE	GEN	B.A.	59	Hindi -	Social Science	
8	DEEPIKA RANA	SHYAM LAL	SUDHA RANI		FEMALE	GEN	B.SC (NON.MED.)	77.5	Physical Science	Mathematics	
9			CHANDER VATI		FEMALE	SC	B.A.	50			
10	MOHINI	RAM NATH	URMILA		FEMALE	SC	B.A.	50.58	English	Social Science	
11	RUBI	SURENDER KUMAR	BALA DEVI		FEMALE	BC-B	B.A.	54.91	Hindi	Mathematics	
12	PARTIBHA KUMARI	SHARTUGHAN MAHTO	PRAMILA DEVI		FEMALE	GEN	B.A.	59.73	Hindi -	Social Science	
13	PRIYANKA	SHAILESH	SARSWATI		FEMALE	GEN	B.A.	58.50	Hindi -	Social Science	

14	PRIYA SINHA	KUMAR RANJEET PRASAD SINGH	DEVI PUSHPA SINGH	FEMALE	GEN	B.A	51.73	Hindi -	Social Science
15	BHAWNA BHALLA	NAND LAL BHALLA	BABITA BHALLA	FEMALE	GEN	B.COM	62.38	Commerce	Mathematics
16	SUMAN DEVI	SATPAL	ASHA RANI	FEMALE	GEN	B.A.	64.8	English	Social Science
17	MANJU RANI	DHARAMPAL	SANJTOSH	FEMALE	S.C	B.A.	49.5	Hindi	Computer Science
18	NITU KUMARI	NAVIN SHARMA	MEENA DEVI	FEMALE	BC-A	B.A.	53.86	Hindi	Social Science
19	PRIYANKA KUMARI	DILIP KUMAR JHA	KIRAN DEVI	FEMALE	GEN	B.SC, M.SC	61.6 / 64.52	Physical Science	Biological Science
20	SANGITA KUMARI	SURESH CHANDRA	VIDYA DEVI	FEMALE	BC-A	B.A., M.A.	51.13 /58.25	Hindi -	Social Science
21	ARCHANA KUMARI	RAMESH PARSAD SINGH	BABY DEVI	FEMALE	GEN	B.A.	50.13	Hindi	Social Science
22	KANWALPREET	SWAR SINGH	RITA	FEMALE	GEN	B.COM	53	English	Commerce
23	DOLLY SETHY	RAJ KUMAR SETHY	RITA SETHI	FEMALE	GEN	B.COM	72.55	English	Commerce
24	ASHA	OM PARKASH KWATRA	KANLESH KWATRA	FEMALE	GEN	B.COM	58.11	English	Commerce
25	RAJESH KUMAR DAS	KALESHWAR DAS	GHOLIYA DEVI	MALE	SC	B.SC (MEDICAL)	51.86	Physical Science -	Biological Science

26	ASHOK KUMAR	SURESH MAHTO	RAJWATI DEVI	MALE	GEN	B.SC (MEDICAL)	57.33	Physical Science -	Biological Science
27	REENA	VED PARKASH	SUDHA	FEMALE	SC	B.COM	62.1	Hindi -	Commerce
28	PREETI KUMARI	RAMESH PRASAD SINGH	BABY DEVI	FEMALE	GEN	B.A.	57.3	Hindi -	Social Science
29	AJAY KUMAR	SITA RAM SINGH	VINA DEVI	MALE	GEN	M.B.A.	63.6	Hindi -	Social Science
30	NEHA RANI	DHARAMVIR SINGH	SANTOSH RANI	FEMALE	GEN	B.A.	51.5	English -	Social Science
31	SWATI VERMA	NARESH KUMAR	REKHA RANI	FEMALE	BC-A	B.SC (NON.MED.)	69.37	Physical Science -	Mathematics
32	ANJALI	JAI PAL	SUDESH DEVI	FEMALE	BC-A	B.A.	53.33	Hindi -	Social Science
33	ANU SHARMA	AJIT SHARMA	VIJAY RANI SHARMA	FEMALE	GEN	B.COM	51.88	English -	Commerce
34	SHEVYA RAWAL	TJINDER RAWAL	SHAMA	FEMALE	GEN	BIM	57.90	English -	Commerce
35	SEEMA RANI	RAM NATH	RAJ BALA	FEMALE	SC	B.A.	61.33	Hindi -	Social Science
36	RIMPY	AMI CHAND	DARSHANI DEVI	FEMALE	SC	B.A.	56.41	Hindi -	Social Science
37	JASBIR SINGH	GURCHARAN SINGH	SATYA DEVI	MALE	SC	B.A.	53.16	English -	Social Science
38	SAPNA	PAWAN KUMAR	INDIRA DEVI	FEMALE	GEN	B.A.	50	Hindi -	Social Science
39	SONAM RANI	RAM SINGH	SALOCHNA	FEMALE	SC	B.A.	61.29	Hindi -	Social Science

			DEVI							
40	SHISH PAL	RAMINDER KUMAR	RESHO DEVI	MALE	SC	B.COM	50.78	Hindi -	Commerce	
41	NEHA MACHAL	SUBHASH MACHAL	SANTOSH DEVI	FEMALE	SC	B.A.	53.9	Hindi	Arts	
42	MADHU	JAI KUMAR	NIRMALA	FEMALE	GEN	B.COM	78.25	English -	Commerce	
43	RITU RANI	GURMAIL SINGH	SUSHEELA DEVI	FEMALE	GEN	B.SC (NON.MED.)	62.17	Physical Science -	Mathematics	
44	JYOTI KUMAR THAKUR	MADAN LAL THAKUR	KAMLESH KUMARI	FEMALE	GEN	B.SC (NON.MED.)	56.44	Physical Science -	Mathematics	
45	HIMANSHU	SANJEEV KUMAR	KIRAN BALA	MALE	GEN	B.SC (NON.MED.)	65.20	Physical Science -	Mathematics	
46	GEETIKA JAISWAL	KITESH JAISWAL	SANGEETA JAISWAL	FEMALE	GEN	B.A., M.A.	61./64.12	English -	Commerce	
47	PRIYANKA SINGH	DHARAM RAJ SINGH	SARITA SINGH	FEMALE	GEN	B.SC (MEDICAL)	72.64	Physical Science -	Biological Science	
48	ANU SAINI	JASHAL SINGH	SUNITA DEVI	FEMALE	BC-B	B.A	50.8	English -	Social Science	
49										
50	PRINCE	RAM KUMAR	POONAM DEVI	MALE	BC-B	B.A.	50.8	Physical Science -	Mathematics	
51	ASHISH GUPTA	RAJESH GUPTA	REENA GUPTA	MALE	BC-A	B.SC (NON.MED.)	66	Physical Science -	Mathematics	
52	RAJNIESH	SAHI RAM	SUNEHARI	FEMALE	GEN	B.SC (NON.MED.)	57.69	Hindi -	Commerce	
53	GUNJAN BHARTI	JAINANDAN PRASAD	MAYA DEVI	FEMALE	GEN	B.A.	57.75	Hindi -	Social Science	

54	PRASHANT	SINGH UMESHWAR PRASAD SINGH	GULAB DEVI	MALE	GEN	B.A. -	50.25	Hindi -	Social Science
55	MUMTAJ	ROSHAN ALI	FURIE BEGHAM	FEMALE	GEN	B.SC (NON.MED.)	65.24	Physical Science -	Mathematics
56	NAZRANA	ROSHAN ALI	FURIE BEGHAM	FEMALE	GEN	B.C.A.	61.54	English -	Computer Science
57	PRIYA SINGH	DINESH KUMAR SINGH	AMRITA SINGH	FEMALE	GEN	B.A.	66.6	English -	Social Science
58	JYOTSNA KUMARI	RAM SAGAR	MAHESHWARI DEVI	FEMALE	GEN	B.A.	62.13	Hindi -	Home Science
59	SATISH KUMAR SUMAN	RAM SAGAR PODDAR	MAHESHWARI DEVI	MALE	GEN	B.A.	61.26	Hindi-	Commerce
60	PARUL SHARMA	ASHOK KUMAR	SUNITA SHARMA	FEMALE	GEN	BA	75.58	English -	Mathematics
61	TARUNA MAGGO	DARSHAN LAL MAGGO	KAMLESH MAGGO	FEMALE	GEN	MSC	63.5	English -	Social Science
62	NAVITA RANI	RAMESHVAR DUTT	MOHINDRO DEVI	FEMALE	GEN	BA	56	English -	Social Science
63	DISHA GULATI KM	NARENDRA GULATI	NAVEEN GULATI	FEMALE	GEN	B.SC	64.9	Physical Science -	Biological Science
64	SARJAY KUMAR	JAGDISH KUMAR	MAYA DEVI	MALE	SC	BSC	54.55	Physical Science -	Mathematics
65	SINDU	ASHOK KUMAR	SUNITA	FEMALE	GEN	BCOM	16.94	English -	Commerce

66	RISHU RANI	KRISHAN LAL	SULOCHANA DEVI		FEMALE	SC	BCOM	59.11	Hindi -	Social Science
67	KAVITA RANI	RAJ KUMAR	SULOCHANA DEVI		FEMALE	SC	BCOM	59.11	Hindi -	Commerece
68	AJAY	DHARAM PAL	MAMTA DEVI		MALE	SC	B.A	52.37	Hindi -	Social Science
69	VISHAKHA MANDAN	KULDEEP SINGH	MAHINDRO DEVI		FEMALE	GEN	BSC	53.89	Physical Science -	Mathematics
70	POOJA RANI	NAWAB SINGH	BALESH DEVI		FEMALE	BCB	BCOM	62.9	English -	Commerce
71	DEEKSHA VASHISTA	SHAMLAL VASHISTA	RAMA VASHISTHA		FEMALE	GEN	BA	52.16	English -	Social Science
72	PRITAM KUMAR	RAJA RAM SHARMA	KABITA DEVI		MALE	GEN	BSC	58.6	Physical Science -	Biological Science
73	BRAJESH KUMAR	TRIBHUVAN KUMAR			MALE	OBC	B.A	53.16	Hindi -	Social Science
74	HARI KESHAW KUMAR	RAMESHWAR SHARMA	VIMLA DEVI		MALE	BCB	B.A	55.37	Hindi -	Social Science
75	SANGITA KUMARI	KAMTA PARSHAD SINGH	ASHA DEVI		FEMALE	BCA	B.A	53	Hindi -	Social Science
76	CHANDANI KUMARI	ANIL KUMAR GAUTAM	GEETA DEVI		FEMALE	SC	B.A	55.75	Hindi -	Social Science
77	ARCHANA DEVI	ANIL KUMAR	SABITA DEVI		FEMALE	SC	B.A	50	English -	Social Science
78	RAINA KUMARI	NAVEEN KUMAR VERMA	BACCHI DEVI		FEMALE	GEN	B.A	56.73	Hindi -	Home-Science

79	PINKY KUMARI	SARYENDRA KUMAR	RENU DEVI		FEMALE	SC	B.A	57	Hindi -	Social Science	
80	RANI VEER RAM	SHYAM LAL RAM	LUKHIYA DEVI		MALE	SC	B.A	56.5	Hindi -	Social Science	
81	VUAY KUMAR	UPENDRA MAHTO	SAVITRI DEVI		MALE	SC	B.A	56.93	Hindi -	Social Science	
82	KANCHAN MALA	SANJAY JHA	KRITKALA DEVI		FEMALE	GEN	B.A	59.26	Hindi -	Social Science	
83	MADHU KUMARI	CHANDRA BHUSHAN PASWAN	PRITY DEVI		FEMALE	SC	B.A	62.53	Hindi -	Social Science	
84	RAHUL PASWAN	CETHRU PASWAN	UMA DEVI		MALE	SC	B.A	52.13	Hindi -	Social Science	
85	SHUSMITA KUMAR	SWAMI NATH PRASAD	SHANTI DEVI		FEMALE	SC	BSC	56.26	Physical Science -	Biological Science	
86	SANTOSH KUMAR MANJHI	MOHAR MAJHI	RAMAWATI		MALE	GEN	B.A	58.5	Hindi -	Economics	
87	SATISH KUMAR	JALENDRA SINGH	MEENA DEVI		MALE	BCA	B.A	54.46	Hindi -	Social Science	
88	PANKAJ KUMAR	RAMRAJ YADAV	SUNITA DEVI		MALE	BCA	BSC	62.13	Physical Science -	Mathematics	
89	RUPESH KUMAR	SUNDER CHAUDHARY	SARASWATI DEVI		MALE	BCA	B.A	59	Hindi -	Social Science	
90	SANTOSH KUMAR DASS	BHOLA DASS	NIRMALA DEVI		MALE	SC	B.A	54	Hindi -	Social Science	
91	DYANAND DASS	BAHAQUE DASS	MUKHIYA DEVI		MALE	SC	B.A	50.62	Hindi -	Hindi - Social Science	

92	SUSHIL KUMAR	OM PARKASH	KALUYANI DEVI		MALE	GEN	B.A	60.12	Physical Science -	Mathematics	
93	BHADUR DASS	RAM CHANDER DASS	INNAR DEVI		MALE	SC	B.A	62	Hindi -	Social Science	
94	ANKITA	OM PARKASH DASS	KALYANI DEVI		FEMALE	GEN	B.A	57.37	Hindi -	Social Science	
95	INDU KUMARI	NUNU PASWAN			FEMALE	SC	B.A	52.41	Hindi -	- Social Science	
96	PRIYANKA KUMARI	RAVI RANJAN KUMAR	USHA RANI		FEMALE	GEN	B.A	58.3	Hindi -	Social Science	
97	MONIKA SHARMA	DESH RAJ SHARMA	KANAK SHARMA		FEMALE	GEN	MBA	71.8	English -	Social Science	
98	BHOLA DAS	RAM NANDAN DAS	PHULHARI DEVI		MALE	GEN	B.A/M.A	57.8 /64.8	Hindi -	Social Science	
99	KOMAL KUMARI	AMAR NATH ISHWAR	MANORMA		FEMALE	GEN	BSC	60.26	Physical Science -	Biological Science	
100	PRACHI SHARMA	SURESH PAL	ACHALA SHARMA		FEMALE	GEN	BSC/MSC	70.7/78.1	Physical Science -	Mathematics	



**GANADHRI EDUCATION TRUST**  
**MANAGED BY SHRI ANIL KUMAR SINGH**  
**BALANCE SHEET AS ON MARCH 31, 2015**

LIABILITIES	AMOUNT IN RS.	ASSETS	AMOUNT IN RS.
<b>TRUST FUND</b>		<b>DEMAND DUE</b>	
Grant of Education Trust	1070000	As Per Schedule of Debt	1070000
Add Excess of Income over Expenditure	101470		
		<b>CURRENT ASSETS, LOANS &amp; ADVANCES</b>	
<b>DEPRECIATION RESERVE</b>		<b>&amp; CURRENT ASSETS</b>	
Balance as on 01.04.14	500000	Unpaid P.T. Cost	20000
Depreciation for the Year	400000	NSD (upto 26.03)	5000
		NSD (upto 22.03)	8000
<b>CURRENT LIABILITIES &amp; DEFERRED</b>		<b>LOANS &amp; ADVANCES</b>	
<b>REVENUE RECEIVABLE</b>		<b>STAFF ADVANCE</b>	
Current		ASTHAN	2000
Add Other Parties	2000	Parvinder Singh - Driver	1000
		Swamji	4000
<b>EXPENSES PAYABLE</b>		Muzam Shah	10000
TDS Payable	1500		
Salary Payable	10000		
<b>TOTAL Rs.</b>		<b>TOTAL Rs.</b>	

SUBJECT TO NOTES ON ACCOUNT

ACCOUNTANT



ANIL KUMAR SINGH  
 MANAGER

*Anil Kumar Singh*

JAGS - JAGADHRI  
 DATED: 28/03/2015

(ANIL KUMAR SINGH, PCA)  
 62742 62729

FOR MANAGED EDUCATION TRUST  
*Anil Kumar Singh*  
*Anil Kumar Singh*

**GANPATI INSTITUTE OF EDUCATION POKHARA**

MANAGED BY: GANPATI EDUCATION TRUST, JAGADHRI

**SCHEDULE OF FIXED ASSETS ATTACHED TO STUDYING PART OF BALANCE SHEET AS ON 31-3-2018**

PARTICULARS	RATE OF DEP.	BALANCE AS ON 01.04.14	ADDITIONS BE- 30.03.14	ADDITIONS AFTER 1.03.14	TOTAL COST AS ON 31.03.14	DEP. FUND AS ON 31.03.14	DEP. FOR THE YEAR	TOTAL DEP. CUMULATIVE AS ON 31.03.18
OFFICE EQUIPMENTS	10%	25,892			25,892	3,112	1,717	10,453
AIR CONDITIONERS	10%	412,320			412,320	49,740	28,781	110,581
ELECTRICAL FITTING	10%	1,12,715			1,12,715	13,725	8,483	40,412
FANS	10%	18,523			18,523	2,262	1,383	5,778
FURNITURE & FATURE	10%	1,251,754			1,251,754	152,431	90,438	330,869
MISC FIXED ASSETS	10%	154,487			154,487	18,538	10,626	32,164
BUILDING	10%	14,782,341			14,782,341	1,773,881	1,074,925	6,112,504
LIBRARY BOOKS	15%	481,444	30,881	10,851	511,425	257,615	15,222	413,580
COMPUTER	30%	223,934			223,934	27,158	1,388	38,700
<b>TOTAL</b>		<b>19,117,830</b>	<b>30,881</b>	<b>10,351</b>	<b>19,157,809</b>	<b>2,262,270</b>	<b>1,332,659</b>	<b>6,194,784</b>

SANTATI BRIDGE OF EDUCATION LTD. 2014  
 MANAGED BY: SANTATI COLLEGE OF HEALTH, JAGADHRI  
 INCOME & EXPENDITURE ACCOUNT FOR THE YEAR ENDED ON MARCH 31, 2014

ACCOUNTS	AMOUNTS	INCOME	AMOUNTS
Salaries & Charges	1500	Factor Fee	344233
Medical Expenses	4000	ASAC Fee	38945
Insurance TMA Expenses	27520	Manufacturing Fees	3380
Other Fee	5000	Interest Fees	20225
Depreciation & Provision	12731	TOTAL	407133
Printing & Stationery	4500		
Telephone Charges	6000		
University Fee	14250		
Salary	254100		
Depreciation	132500		
TOTAL	500000		

Balance of Income over Expenditure: 407133

TOTAL Rs. 407133 TOTAL Rs.

SUBJECT TO NOTES ON ACCOUNT

ACCOUNTS

FOR SANTATI BRIDGE OF EDUCATION LTD.



BILLING & REPORT  
 STATE REPORT OF SANTATI BRIDGE

*(Signature)*  
 CHAIRMAN

PLACE INCHRE  
 DATED: 20/03/2014

SANTATI BRIDGE OF EDUCATION LTD.  
 14 No. 100701

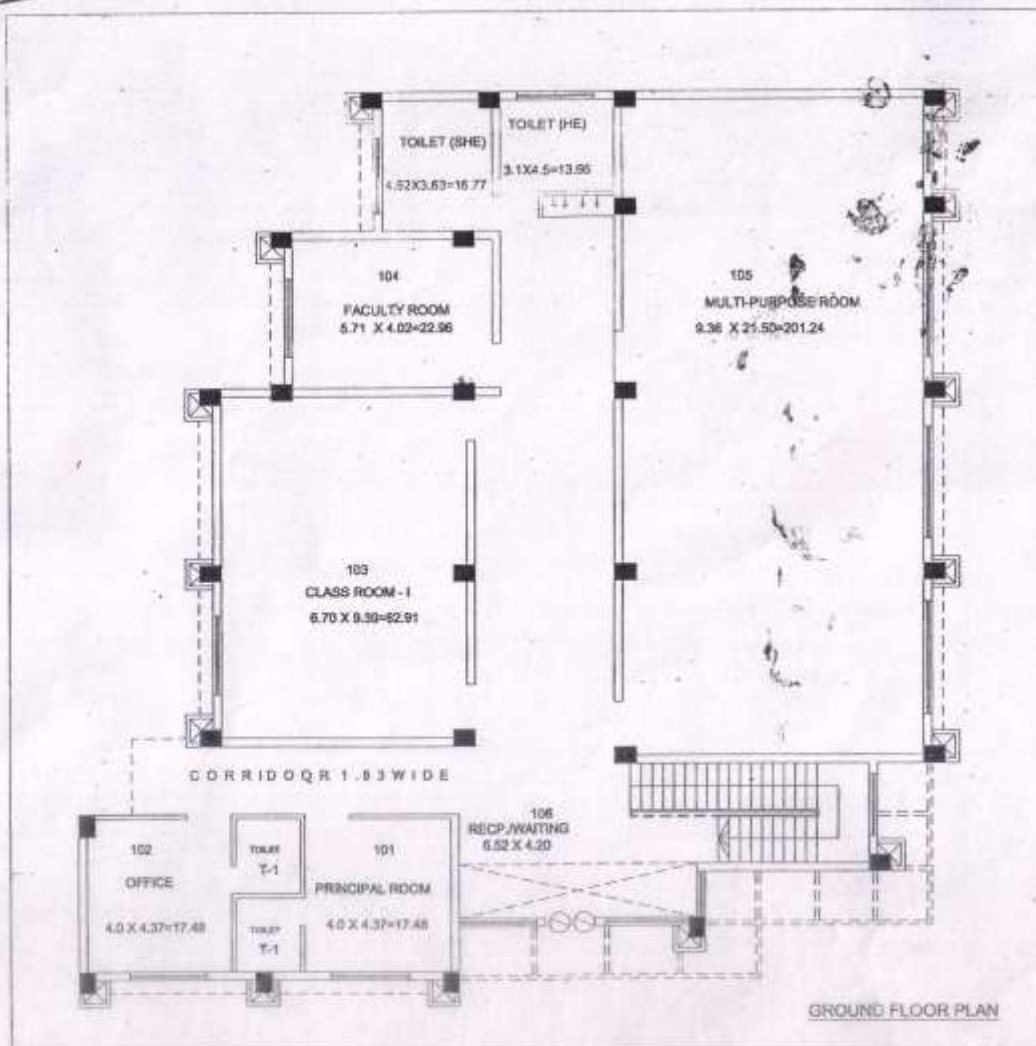

GROUND FLOOR PLAN

GANPATI EDUCATIONAL TRUST,  
JAGADHRI (YAMUNA NAGAR)

PROPOSED BUILDING PLAN OF  
GANPATI INSTITUTE OF EDUCATION  
JAGADHRI (YAMUNA NAGAR)

AREA DETAIL :-

GROUND FLOOR AREA = 487.13 sq mt  
 FIRST FLOOR AREA = 487.13 SQ MT  
 SECOND FLOOR AREA = 487.13 SQ MT  
 THIRD FLOOR AREA = 487.13 SQ MT  
 BLOCK- B AREA = 580.34 SQ MT  
 TOTAL AREA OF ALL FLOORS = 2528.96 SQ MT

OWNER



संरपक्ष

श्रीम पंचायत, बिलासपुर  
 खण्ड बिलासपुर, जिला यमुनानगर



ARCHITECT, INDUSTRIAL DESIGNER & VALUE  
 SAHA CHOPRA, SAHA (AMBALA) PUNJAB

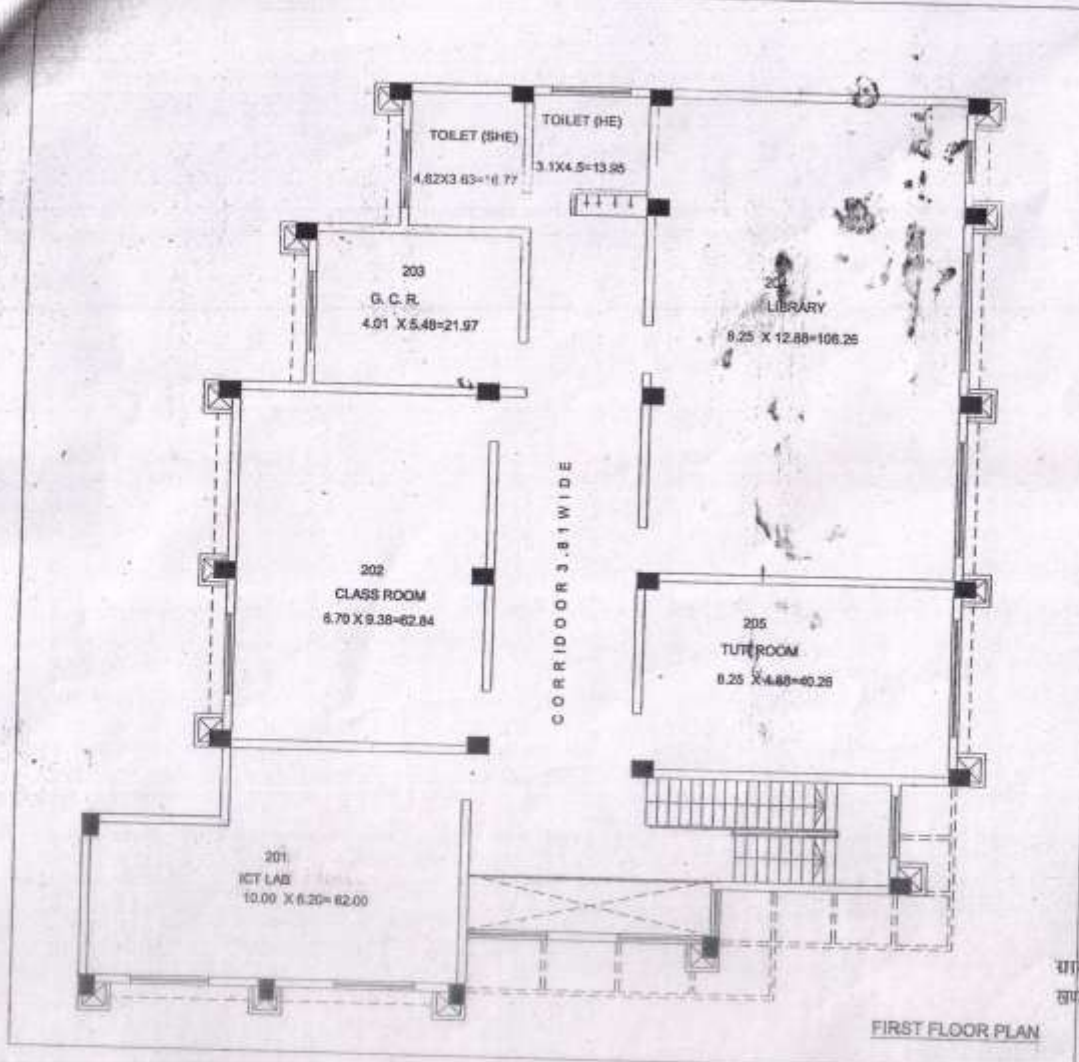

GANPATI EDUCATIONAL TRUST,  
JAGADHRI (YAMUNA NAGAR)

PROPOSED BUILDING PLAN OF  
GANPATI INSTITUTE OF EDUCATION  
JAGADHRI (YAMUNA NAGAR)

AREA DETAIL :-

FIRST FLOOR AREA =  
487.13 SQ MT/ 5241.52 SQ. FT

OWNER

**ANIL KUMAR DHI**  
ARCHITECT, IND. DESIGNER  
SAHA (AMBA)  
ARCHITECT REG. NO. 17

*Messina Bindra*  
संस्थापक  
**Build Craft**  
ARCHITECT, INDUSTRIAL DESIGNER & VALUERS  
Saha (Chenp. Saha (AMBA)) संस्थापक

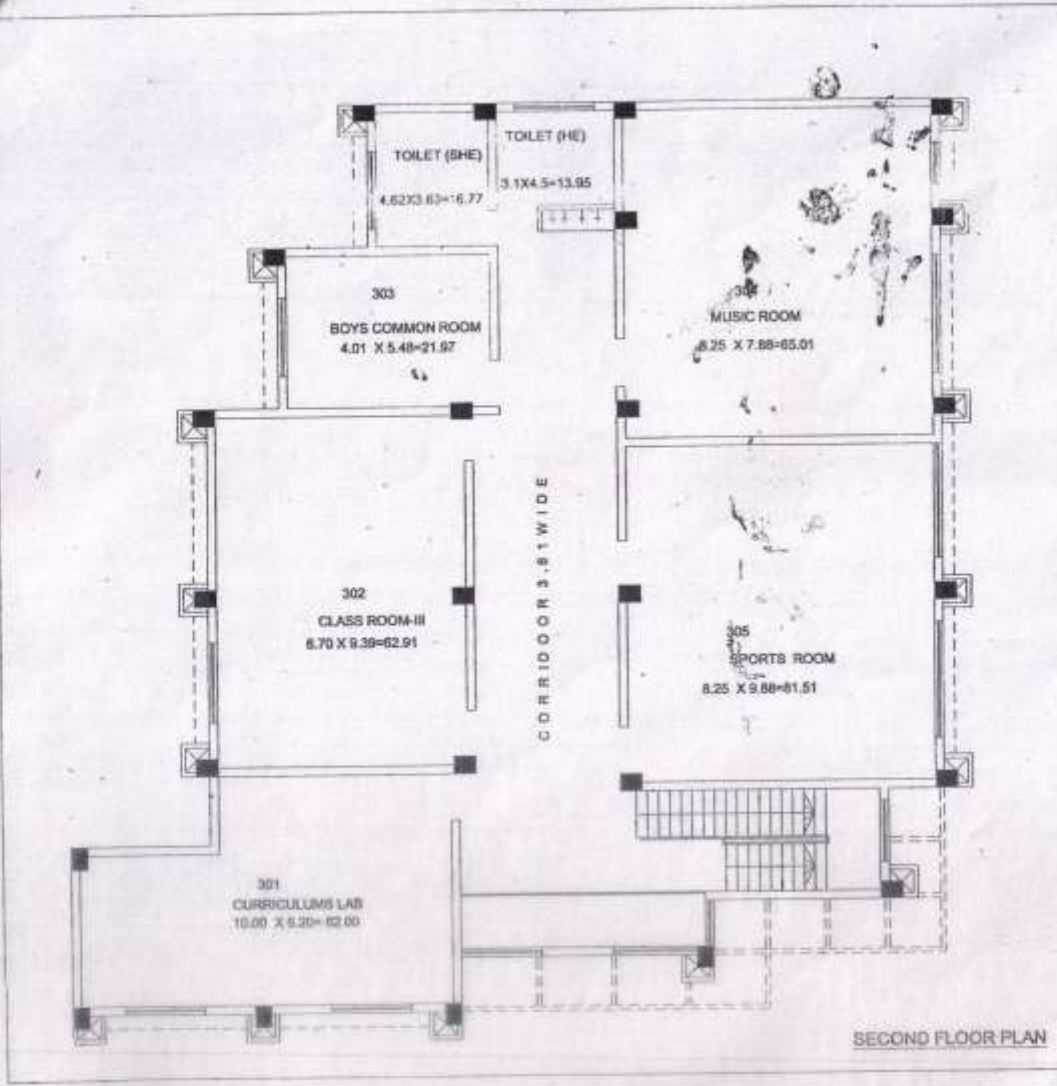

SECOND FLOOR PLAN

GANPATI EDUCATIONAL TRUST,  
JAGADHRI (YAMUNA NAGAR)

PROPOSED BUILDING PLAN OF  
GANPATI INSTITUTE OF EDUCATION  
JAGADHRI (YAMUNA NAGAR)

AREA DETAIL >

SECOND FLOOR AREA =  
487.13 SQ MT/ 5241.52 SQ. F



*Meena Binda*  
राजपूत  
पुस्तक पंचायत, दिल्ली-110021  
**Build Craft**  
ARCHITECT, INDUSTRIAL DESIGNER & VALUERS  
S-104 CHOWK, SAHIB (ANAND) PUNJAB

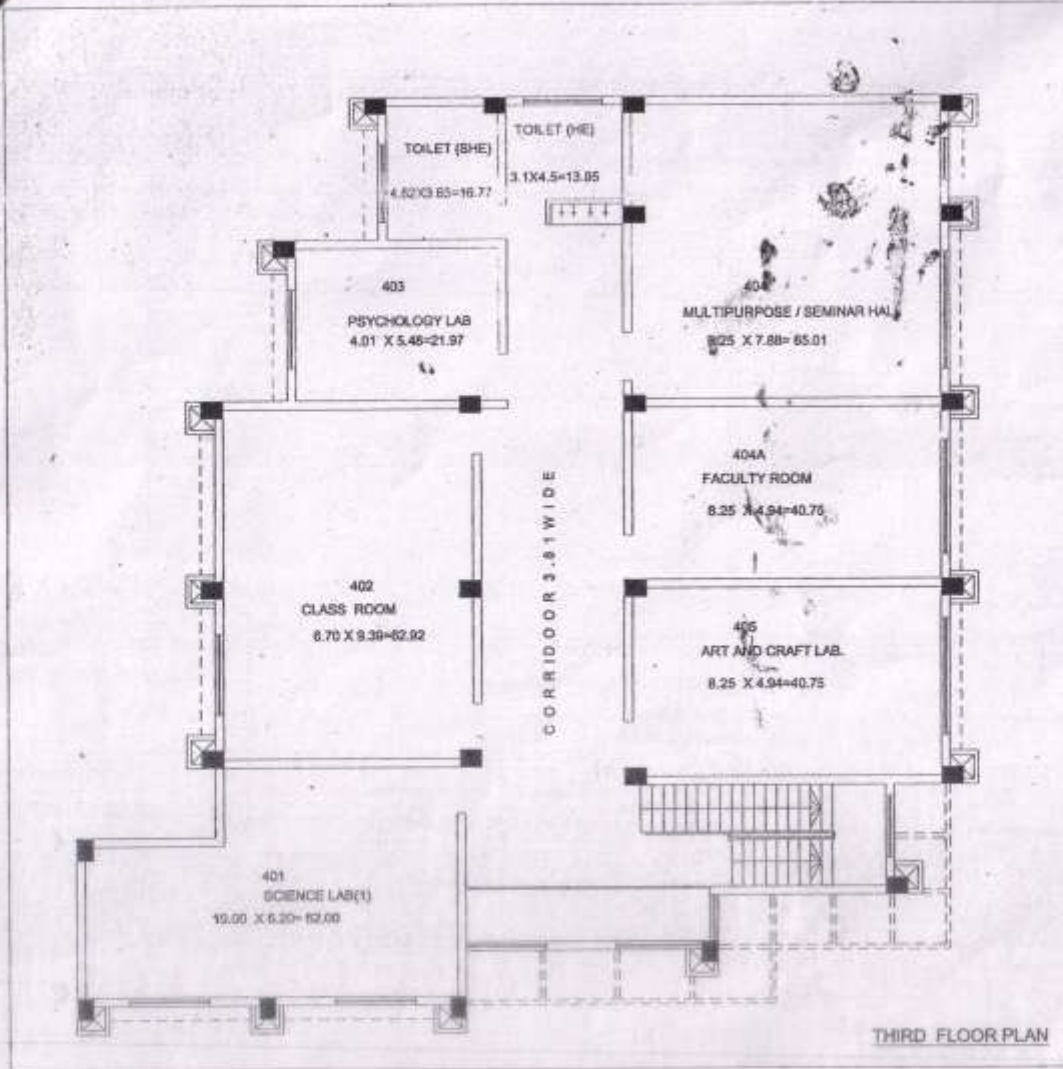

GANPATI EDUCATIONAL TRUST,  
JAGADHRI (YAMUNA NAGAR)

PROPOSED BUILDING PLAN OF  
GANPATI INSTITUTE OF EDUCATION  
JAGADHRI (YAMUNA NAGAR)

AREA DETAIL :-

THIRD FLOOR AREA =  
487.13 SQ MT/ 5241.52 SQ. F

OWNER



*Meena Singh*  
सहसंचालिका  
मान पंचायत, जिला सफाई  
सुन्दर किलासपुर, जिला सुन्दर  
Build Craft  
DESIGNER & VALUERS  
541101, Ambala, Haryana

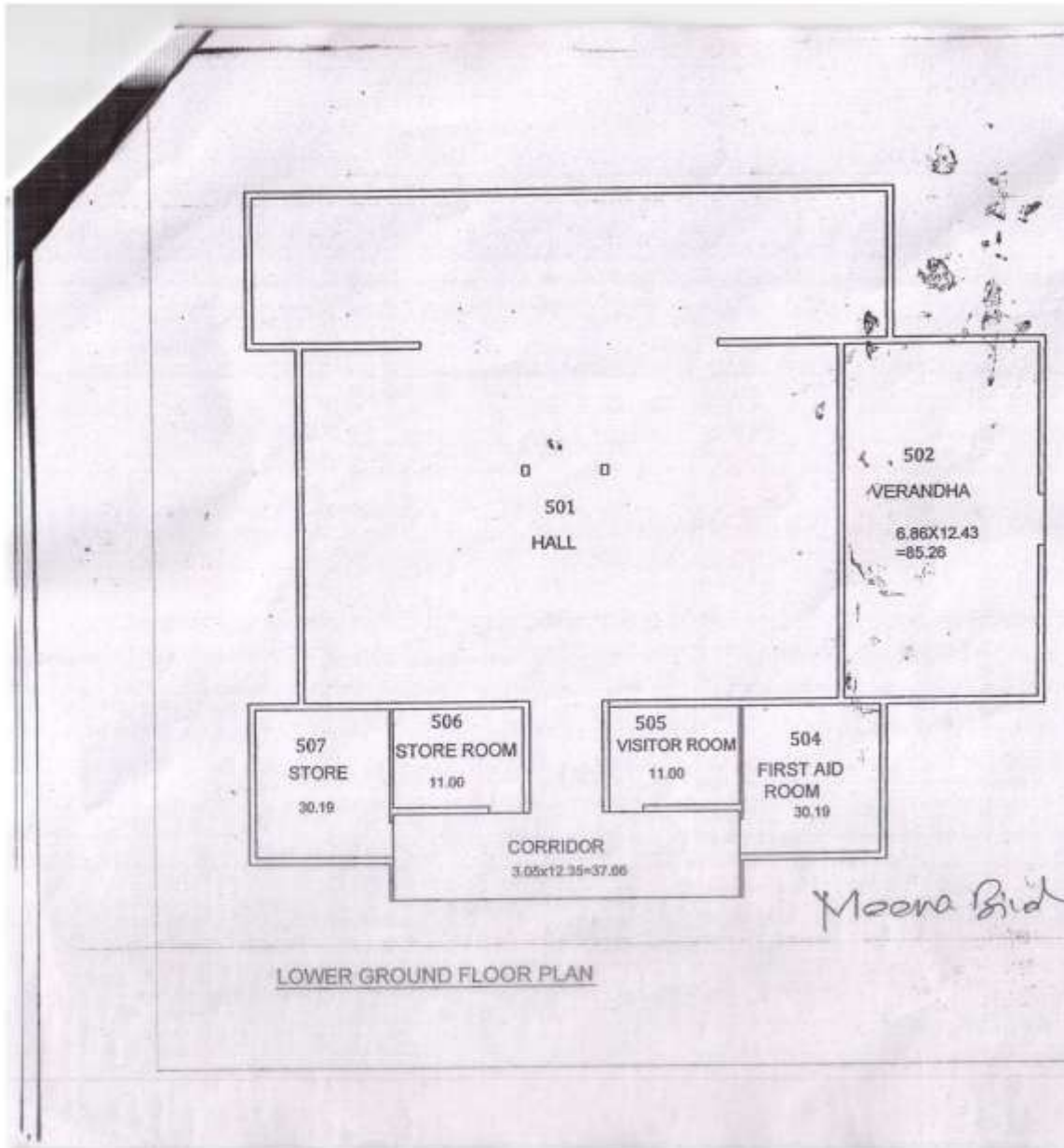

COVD. AREA OF GROUND FLOOR = 580.10 SQM  
 TOTAL COVD. AREA = 580.10 SQM



ENGINEERS/ARCHITECTS

CLIENTS: Ganpati Institute of Ed  
 Bilaspur Jagadhri

GANPATI EDUCATIONAL TRUST JAGADHRI  
 (YAMUNA NAGAR) District Yamuna Nagar

BUILDING PLAN OF  
 GANPATI INSTITUTE OF EDUCATION  
 BILASPUR, JAGADHRI  
 DISTT. YAMUNA NAGAR (HARYANA)

TITLE-  
 BLOCK-'B'

*Moona Bhatia*

LOWER GROUND FLOOR PLAN

**Build Craft**  
 ARCHITECT, INDUSTRIAL DESIGNER & VALUERS  
 SAKI CHOK, SAKI (M.B.A.) Rohtak

SCALE-  
 1

DELT BY  
 12/21